

Tuba

# A Christmas Festival

Property of  
ASHTABULA CHAMBER  
PLAYERS

LEROY ANDERSON

Andante maestoso

*f* *p* *allarg.* *f* *a tempo*

Allegro-1 *sfp* 18 *mf* 3 *L'istesso tempo* 17 1 4 Allegro 4 5 20

Andante con moto 22 1 7 Andante 2 8 22 2

*poco rall.* *rall.* *rall.*

9 Allegro 4 10 16 11 15 *f*

12 *sfz*

13 *f*

14 Andante non troppo *f* *sfz*

15 Allegro vivo *rall.* *f*

*mf* *creca* *ff*

# Christmas Rocks At The Pops

TUBA

Traditional  
Arr. by Ralph Ford (ASCAP)

Moderate Rock

Tuba - 2

47

44 45 46 48 49

59

50 51-54 55 56 57 58

*sfz*

2

60 61-62 63 64 65 66

67

68 69 70 71 72

*f*

75

73 74 76 77 78 79

*sfz* *f*

83

80 81 82 84 85

*sfz*

86 87 88 89 90

# HAVE YOURSELF A MERRY LITTLE CHRISTMAS

TUBA

Words and Music by HUGH MARTIN and RALPH BLANE  
Arranged by JOHN WHITNEY

Andante

1 7 8 4 12 13 14 15 16

mp p

17 18 19 20 21 22 2 24 3

mp

27 28 29 30 31 32 4 36 37

38 39 40 41 42 43 44 Lightly (In One) 45 7

f

52 11 63 64 65 66 67 68 69

mp

70 71 72 73 74 75 76 77

Tempo primo

78 79 80 81 82 83 84 85

mf sostenuto mf

86 87 88 89 90 3 93 94 95

f mp mf

96 97 98 99 100 101

f

102 103 104 105 Slowly 106 107

rit. p

# Selections from Nutcracker Suite

Tuba

Composed by PYOTR TCHAIKOVSKY

Edited by STEVE MORELL

## March

Tempo di marcia viva ♩ = 125

8 9 17

1-8 9-16 *f*

18 3 19-21 33 *f*

25 7 33 7 *f*

26-32 33-39 *f*

## Waltz of the Flowers

Tempo di Valse ♩ = 165

45 4 7 *pp*

41-44 45-51 *pp*

56 61 7 *mp* *pp*

61-67 *mp* *pp*

68 4 *pp* *mp* 73-76

77 *mf*

84 1.

91 2. *sf* *ff*

Tuba - Nutcracker Suite

97

7  
97-103 *p* *mp*

109

113 7  
113-119 *mf* *p*

120

4  
125-128 *p*

129

*mf*

136

1. *sf*

143

2. *sf* *sf* *ff*

Dance of the Sugar Plum Fairy

Lightly ♩ = 110

4 8 7 3  
149-152 153-160 161-167 169-171 *sf*

172

3  
173-175 *sf*

179

8 7  
181-188 189-195 *sf*

# RUDOLPH THE RED-NOSED REINDEER

TUBA

Property of  
ASHTABULA CHAMBER  
PLAYERS

By JOHNNY MARKS  
Arr. by JAMES D. PLOYHAR

Moderato

# SLEIGH RIDE

Tuba

Allegro con ritmo

LEROY ANDERSON

Bsn. II

mf

4

(A) 6 Trb. III 8 (B) 15

p mf

(C) f

2

(D) 14 Trb. III 12 (E) mf

p f f

(F) 4 f

(G) 16 (H) 18 (I) 9

ff

# THE CHRISTMAS WALTZ

TUBA

Words by SAMMY CAHN  
Music by JULE STYNE  
Arranged by JERRY BRUBAKER

Moderato  $\text{♩} = 138$   
6

9 Allegretto  $\text{♩} = 152$

1 7 > *rall.* 8 *mp* 10

11 12 13 14 15 16

17

18 19 20 21 22

25

23 24 *mp* 26 27 28

33

29 30 31 32 *mf* 34

35 36 37 38 39 > 40

Tuba - 2

41

52 A tempo

60

68

76

# WHITE CHRISTMAS

Property of  
ASHTABULA CHAMBER  
PLAYERS

Words and Music by IRVING BERLIN  
Arranged by BRUCE CHASE

TUBA

Con moto

5

As performed by Trans-Siberian Orchestra  
**Wizards in Winter**

TUBA

Words and Music by  
PAUL O'NEILL and ROBERT KINKEL  
Arranged by Bob Phillips

**Fast Rock**

© 2004 WARNER-TAMERLANE PUBLISHING CORP., PAUL O'NEILL PUBLISHING and ROBERT STELLAR PUBLISHING  
All Rights Administered by WARNER-TAMERLANE PUBLISHING CORP.  
This Arrangement © 2014 WARNER-TAMERLANE PUBLISHING CORP.,  
PAUL O'NEILL PUBLISHING and ROBERT STELLAR PUBLISHING  
All Rights Reserved including Public Performance

41237

  
Purchase a full-length  
performance recording!  
[alfred.com/downloads](http://alfred.com/downloads)

TUBA - 2

51

56

62

70

78

86

88

94

98

103

107

*f*

*ff*

*sfz*

41237

Selections from  
**THE POLAR EXPRESS**

A Medley featuring THE POLAR EXPRESS, WHEN CHRISTMAS COMES TO TOWN,  
HOT CHOCOLATE, BELIEVE and SPIRIT OF THE SEASON

TUBA

By GLEN BALLARD and ALAN SILVESTRI  
Arranged by MICHAEL STORY

Lively ♩ = 120 [5] "The Polar Express"

FOM04010

© 2004 Warner Olive Music LLC (ASCAP)/Jobanala Music (ASCAP) and  
Aerostatio: orporation/Universal-MCA Music Publishing, a division of Universal Studios, Inc. (ASCAP)  
All Rights Reserved including Public Performance

Tuba - 2

2. 68

67 69 70 71

*f*

72 73 74 75

76

77 78 79

80 81 82 83

*ff*

"Believe"  
84 Moderately  $\text{♩} = 108$   
(even eighths) 4

88 8 3 96

99 100 101

*mp*

104 8 112

102 103

*f*

115 116 117 118 119

*rit.*

120 "Spirit of the Season"  
Joyfully  $\text{♩} = 96$

121 122 123

124

125 126 127 128 129

*mf*

131 132 133 134

*f* *rit.*

135 Driving  $\text{♩} = 144$

136 137 138 139 140

*f* *ff*

# THE CHRISTMAS SONG

(Chestnuts Roasting On An Open Fire)

TUBA

Music and Lyric by  
MEL TORME and ROBERT WELLS  
Arranged by BOB KROGSTAD

**Broadly** [5] In a relaxed, but steady four

**13** **4**

**21** **6** **29** **4**

**38** **Briskly, in one** **46** **8** **4**

**51** **Broadening** **(♩ = ♩)** **f** **fmp**

**57** **Broadly, but moving forward** **ff** **mf**

**63** **65** **A little brighter** **f** **mf** **f**

**69** **Slowing** **molto rit.** **fmp** **ff**

© 1946 (Renewed) EDWIN H. MORRIS & COMPANY, A Division of MPL Music Publishing, Inc. and SONY / ATV MUSIC PUBLISHING LLC  
This arrangement © 2012 EDWIN H. MORRIS & COMPANY, A Division of MPL Music Publishing, Inc. and SONY / ATV MUSIC PUBLISHING LLC  
All Rights on behalf of SONY / ATV MUSIC PUBLISHING LLC Administered by SONY / ATV MUSIC PUBLISHING LLC,  
8 Music Square West, Nashville, TN 37203  
All Rights Reserved

04491113  
The Christmas Song

# Christmas Vacation

From *National Lampoon's Christmas Vacation*

TUBA

Words and music by Barry Mann and Cynthia Weil  
Arranged by Patrick Roszell

Moderate

1

8

9

15

*mf*

25

*f*

30

35

41

40

*mf*

51

47

*f*

52

© 1989 WARNER-BARHAM MUSIC LLC and DYAD MUSIC, LTD.  
All Rights for WARNER-BARHAM MUSIC LLC Administered by SONGS OF UNIVERSAL INC.  
Exclusive Print Rights for WARNER-BARHAM MUSIC LLC Administered by ALFRED MUSIC  
This Arrangement © 2016 WARNER-BARHAM MUSIC LLC and DYAD MUSIC, LTD.  
All Rights Reserved including Public Performance Used by Permission

44822

  
Purchase a full-length  
performance recording!  
[alfred.com/downloads](http://alfred.com/downloads)

TUBA - 2

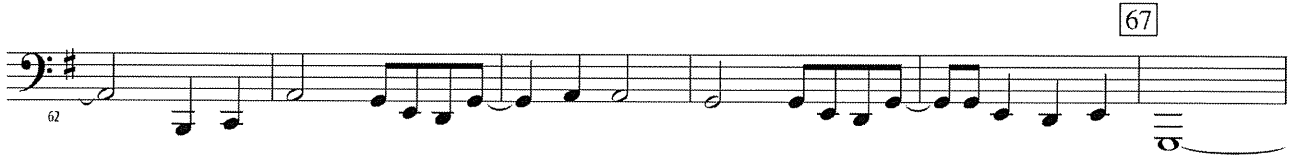
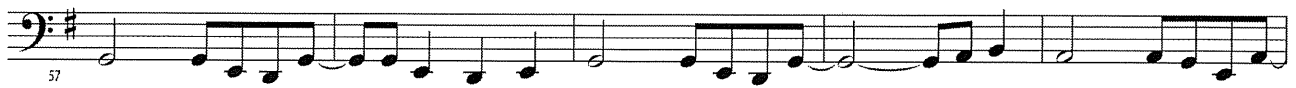

44822

# Parade of the Wooden Soldiers

TUBA

Leon Jessel  
Arranged by Ralph Ford (ASCAP)

March tempo

33664

© 2010 BELWIN MILLS PUBLISHING CORP. (ASCAP),  
a division of ALFRED PUBLISHING CO., INC.  
All Rights Reserved including Public Performance

  
Purchase a full-length  
performance recording!  
[alfred.com/downloads](http://alfred.com/downloads)

# Suite of Carols

TUBA

Traditional  
Arranged by Leroy Anderson  
Orchestrated by Douglas E. Wagner

## I. Pastores a Belén

Allegro

© 1955 (Renewed) WOODBURY MUSIC CO.  
All Rights Outside of the U.S. Controlled and Administered by EMI MILLS MUSIC, INC.  
Exclusive Worldwide Print Rights Administered by ALFRED MUSIC  
This Arrangement © 2017 WOODBURY MUSIC CO.  
All Rights Reserved including Public Performance

46693

  
Purchase a full-length  
performance recording!  
[alfred.com/downloads](http://alfred.com/downloads)

TUBA - 2

II. O, Little Town of Bethlehem

Andante con moto

9 17 25 33 41

*p* *mf* *f* *mp* *a tempo*

*rit.* *a tempo* *mf*

*rit.* *f* *a tempo* *rit.* *p*

III. Wassail Song

Allegro con brio

9 25 41

*f* *mf*

TUBA - 3

49

55

57

16

73

*ff*

76

82

5

92

17

110

*p*

113

*mp*

*mf*

118

120

*rit.*

*f*

Slowly

*ff* *a tempo*

127

*sfz*