

THE CHRISTMAS SONG

(Chestnuts Roasting On An Open Fire)

TIMPANI

Music and Lyric by
MEL TORME and ROBERT WELLS
Arranged by BOB KROGSTAD

Broadly 5 **In a relaxed, but steady four**

mf *rall.*

13 **8** 21 **8** 29 **8** ($\text{♩} = \text{♩}$)

rall.

38 **Briskly, in one** **8** 46 **6** **Broadening** **2**

mf

($\text{♩} = \text{♩}$) 57 **Broadly, but moving forward**

55 *fmp* *ff* *f* *mf*

65 **A little brighter** **2** **Slowing**

63 *f* *mf* *f*

70 *molto rit.* *ff* **6** *fmp* *fff*

© 1946 (Renewed) EDWIN H. MORRIS & COMPANY, A Division of MPL Music Publishing, Inc. and SONY/ATV MUSIC PUBLISHING LLC
This arrangement © 2012 EDWIN H. MORRIS & COMPANY, A Division of MPL Music Publishing, Inc. and SONY/ATV MUSIC PUBLISHING LLC
All Rights on behalf of SONY/ATV MUSIC PUBLISHING LLC Administered by SONY/ATV MUSIC PUBLISHING LLC,
8 Music Square West, Nashville, TN 37203
04491113
The Christmas Song
All Rights Reserved

Suite of Carols

TIMPANI

Traditional
Arranged by Leroy Anderson
Orchestrated by Douglas E. Wagner

I. Pastores a Belén

Allegro

Tune: G-D

II. O, Little Town of Bethlehem Tacet

© 1955 (Renewed) WOODBURY MUSIC CO.
All Rights Outside of the U.S. Controlled and Administered by EMI MILLS MUSIC, INC.
Exclusive Worldwide Print Rights Administered by ALFRED MUSIC
This Arrangement © 2017 WOODBURY MUSIC CO.
All Rights Reserved including Public Performance

46693

Purchase a full-length
performance recording!
alfred.com/downloads

TIMPANI - 2

III. Wassail Song

Allegro con brio

Tune: G-C-D

mf

8

30

38

71

77

83

110

118

125

rit.

Slowly

a tempo

46693

Parade of the Wooden Soldiers

TIMPANI

Leon Jessel

Arranged by Ralph Ford (ASCAP)

March tempo
Tune: G-B-E-G

1

8 8 8 7

9 17 25

32 *mf* *cresc.* *f* *sfz* 37 8

45 4 *f* *sfz*

53 61 Change B to C, E to D, G to F 69 *sfz* *mf*

70

77 *f*

82 85

87

93 7 *f cresc.* *ff* *sfz*

33664

© 2010 BELWIN MILLS PUBLISHING CORP. (ASCAP),
a division of ALFRED PUBLISHING CO., INC.
All Rights Reserved including Public Performance

Purchase a full-length
performance recording!
alfred.com/downloads

1 copy sold to David Roth by J. W Pepper & Son Inc. on Nov 1, 2022

Selections from

THE POLAR EXPRESS

A Medley featuring THE POLAR EXPRESS, WHEN CHRISTMAS COMES TO TOWN, HOT CHOCOLATE, BELIEVE and SPIRIT OF THE SEASON

TIMPANI

By GLEN BALLARD and ALAN SILVESTRI
Arranged by MICHAEL STORY

Lively ♩ = 120 [5] "The Polar Express" [13] 5 [18] 6

4 8

1 24 *f*

"When Christmas Comes to Town"

[25] Slowly ♩ = 78 8 [34] 9 [43] 6

26 49 50 *mf*

"Hot Chocolate"

[51] Bright swing ♩ = 168 (♩ = $\frac{3}{4}$) 4 [59] 7 1. 2.

55 66 67

[68] 8 [76] 7

83 *ff*

"Believe"

[84] Moderately ♩ = 108 (even eighths) 4 [88] Change D to C 8 [96] 8 [104] 8 [112] 8

83 *ff*

"Spirit of the Season"

[120] Joyfully ♩ = 96

121 > 122 123 > *f*

[124] 4

125 129 *mf*

[130] 4

131 > 132 133 > 134 *f* *rit.*

[135] Driving ♩ = 144

136 > 137 > 138 > 139 > 140 > *f* *ff*

FOM04010

© 2004 Warner Olive Music LLC (ASCAP)/Jobanala Music (ASCAP) and
Aerostation Corporation/Universal-MCA Music Publishing, a division of Universal Studios, Inc. (ASCAP)
All Rights Reserved including Public Performance

As performed by Trans-Siberian Orchestra
Wizards in Winter

Words and Music by
PAUL O'NEILL and ROBERT KINKEL
Arranged by Bob Phillips

TIMPANI

Fast Rock

(Tune: G-B-D-E)

© 2004 WARNER-TAMERLANE PUBLISHING CORP., PAUL O'NEILL PUBLISHING and ROBERT STELLAR PUBLISHING
All Rights Administered by WARNER-TAMERLANE PUBLISHING CORP.
This Arrangement © 2014 WARNER-TAMERLANE PUBLISHING CORP.,
PAUL O'NEILL PUBLISHING and ROBERT STELLAR PUBLISHING
All Rights Reserved including Public Performance

41237

Purchase a full-length
performance recording!
alfred.com/downloads

TIMPANI - 2

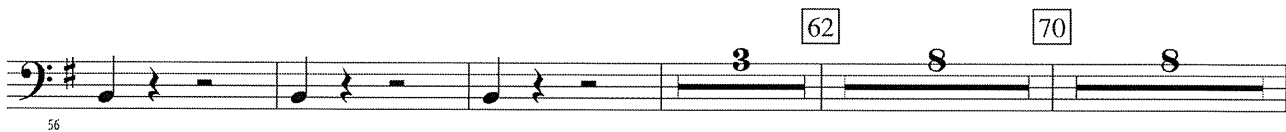

41237

Percussion

A Christmas Festival

ASHTABULA CHAMBEI
PLAYERS

LEROY ANDERSON

Andante maestoso

Timpani in D, A

Sn: Dr.

f *p* *cresc.* *allargando*

1 Timp. *f* *a tempo* *sfp* *f* change A to G 6

Allegro 1 1 2 18 3 L'istesso tempo 17 1

rall.

4 Allegro Triangle *mf* 5 *p* 4 8 12

6 Andante con moto 16 20 3 22 1

poco rall. *rall.*

7 Andante 2 8 Chimes 1 *mf* E

to Sleigh Bells 1

rall.

9 Allegro Sleigh Bells *p* 4 10 4 4 4

11 Bells *mf* 4 5

Percussion

12 Timp. in C, A

Change A to G

13

Timp.

Allegro Timp.

15 Allegro vivo Timp.

(Play in absence of organ)

Percussion

A Christmas Festival

ASHTABULA CHAMBER PLAYERS

LEROY ANDERSON

Andante maestoso

Timpani in D, A

Sn: Dr.

f *p* *cresc.* *allargando*

1 Timp. *f* *a tempo* *sfp* *f* change A to G 6

Allegro 1 2 18 3 L'istesso tempo 17 1

4 Allegro Triangle *mf* 5 *p* 4 8 12

6 Andante con moto 16 20 3 22 1

poco rall. *rall.*

7 Andante 2 8 Chimes *mf* 1 21 E

to Sleigh Bells 1

rall.

9 Allegro Sleigh Bells *p* 4 10 4 4 4

11 Bells *mf* 4 4 4 4 4 4 4

Percussion

12 Timp. in C, A

Change A to G

13

Timp.

14 Allegro Timp.

15 Allegro vivo Timp.

(Play in absence of organ)

RUDOLPH THE RED-NOSED REINDEER

TIMPANI

Property of
**ASHTABULA CHAMBER
PLAYERS**

By JOHNNY MARKS
Arr. by JAMES D. PLOYHAR

Moderato
G & C

Selections from

Nutcracker Suite

Timpani

Composed by PYOTR TCHAIKOVSKY

Edited by STEVE MORELL

Tempo di marcia viva ♩ = 125

March

8 9 17 5

1-8 9-15 17-21

mf *mf*

23 25 33 7 7

26-32 33-39

mp *f*

Waltz of the Flowers

Tempo di Valse ♩ = 165

45 4 16 61 15

41-44 45-60 62-76

mp

77

mf

84 1. 3 89-91 sf

89-91 *sf*

93 2. 97 15 98-112 p sf ff mp

98-112 *p* *sf* *ff* *mp*

113 15 129 114-128 mf

114-128 *mp* *mf*

134

1. 3 2. 141-143 sf p sf ff

141-143 *sf* *p* *sf* *ff*

Timpani - Nutcracker Suite

Dance of the Sugar Plum Fairy

Lightly ♩ = 110

153

161

4 8

149-152 153-160 *p*

6 169

162-167 *sf pp p*

172

sf pp p sf

177 181

pp sf pp sf pp sf sf p

7 189 6

182-188 190-195 *p sf*

Timpani

Have Yourself A Merry Little Christmas

F, Bb, Eb, G

Christmas Rocks At The Pops

TIMPANI

Traditional
An. by Ralph Ford (ASCAP)

Moderate Rock
G, A, D, E

- Measures 1-6: *sfz*, *sfz*, *ff*. Rhythmic markings: 2, 4+5, 6.
- Measures 47-54: Rhythmic marking: 8.
- Measures 75-76: Rhythmic marking: 2.
- Measures 77-79: *ff*.
- Measures 84-86: *mf* to *ff*.
- Measures 87-90: *sfz*, *sfz*.

Copyright © MMVI by Alfred Publishing Co., Inc.
All rights reserved. Printed in USA.

25052

To purchase a full-length recording of this piece, go to alfred.com/downloads