

3rd Horn in F

A Christmas Festival

Property of
ASHTABULA CHAMBER
PLAYERS

LEROY ANDERSON

Andante maestoso

f *p* *cresc.*

allargando *f* *a tempo*

sfz *mf* *mf* *f*

Allegro *p* *p*

L'istesso tempo *rall*

4 Allegro *mf* *poco rall*

6 Andante con moto *mf* *f* *rall*

7 Andante *rall* 8 22 2 9 Allegro 4 10 16 11 15 *f*

3rd Horn in F

12

sfz

mp molto cresc.

13

ff

14 Andante non troppo

f mp

cresc. mf cresc. f rall.

15 Allegro vivo

sfz

mf sfz cresc. ff

HAVE YOURSELF A MERRY LITTLE CHRISTMAS

3rd HORN IN F

Words and Music by HUGH MARTIN and RALPH BLANE
Arranged by JOHN WHITNEY

Andante

5

8

1 6 7 9 10 11

mp *legato* *mp*

2 16 3

12 13 14 19 20 21

mp

24 3

22 23 27 28 29

mf

32 5

30 31 37 38 39

mf

44 Lightly (In One) 8 52 12

40 41 42 43

f

68

64 65 66 67 69 70 71

mf

Tempo primo

4

72 73 74 75 76 80 81

sostenuto

82 4 90 3

86 87 88 89

f

98

93 94 95 96 99 100

mp *mf* *f*

Slowly

101 102 103 104 *rit.* 105 106 107

ff *p*

Selections from Nutcracker Suite

Horn in F 3

Composed by PYOTR TCHAIKOVSKY

Edited by STEVE MORELL

March

Tempo di marcia viva ♩ = 125

1
p *mf* *p* *mf*

9
f *p* *mf*

11
p *mf* *f*

17
8
13-15 17-24

25
f *mf* *p* *mf*

33
f *p* *mf*

35
p *mf* *f*

37-39

Waltz of the Flowers

Tempo di Valse ♩ = 165

45
p dolce cantabile

49
61
52-60 *p*

63
9
68-76

Horn in F 3 - Nutcracker Suite

77

97

129

Dance of the Sugar Plum Fairy

Horn in F 3 - Nutcracker Suite

Lightly ♩ = 110

4 **153** 8 **161** 7

149-152 153-160 161-167

168 **169**

sf *p* *sf*

174

p *sf* *sf* *sf* *sf*

180 **181** 8 **189** 7

181-188 189-195

sf *sf*

3rd Horn in F

SLEIGH RIDE

Property of
ASHTABULA CHAMBER
PLAYERS
LEROY ANDERSON

Allegro con ritmo

THE CHRISTMAS SONG

(Chestnuts Roasting On An Open Fire)

F HORN 3

Music and Lyric by
MEL TORME and ROBERT WELLS
Arranged by BOB KROGSTAD

Broadly 2 5 **In a relaxed, but steady four** 3

9 13 3 *mp*

19 21 2 *mp* 2 *mf*

28 29 3 *mf* (♩ = ♩) *rall.* 3/4

38 **Briskly, in one** 46 *f*

Broadening (♩ = ♩)

48

57 **Broadly, but moving forward** *fmp* *f* *mf*

56

65 **A little brighter** *f* *mf* *f*

62

Slowing *ff molto rit.* *f* *ff*

69

© 1946 (Renewed) EDWIN H. MORRIS & COMPANY, A Division of MPL Music Publishing, Inc. and SONY/ATV MUSIC PUBLISHING LLC
This arrangement © 2012 EDWIN H. MORRIS & COMPANY, A Division of MPL Music Publishing, Inc. and SONY/ATV MUSIC PUBLISHING LLC
All Rights on behalf of SONY/ATV MUSIC PUBLISHING LLC Administered by SONY/ATV MUSIC PUBLISHING LLC,
8 Music Square West, Nashville, TN 37203
All Rights Reserved

04491113
The Christmas Song

Parade of the Wooden Soldiers

3rd F HORN

Leon Jessel
Arranged by Ralph Ford (ASCAP)

March tempo

9 17 25 37 45 53 61 69 77 85 93

mf cresc.

f sfz mp

f sfz < mf

sfz mf f

f cresc. ff sfz

33664

© 2010 BELWIN MILLS PUBLISHING CORP. (ASCAP),
a division of ALFRED PUBLISHING CO., INC.
All Rights Reserved including Public Performance

Purchase a full-length
performance recording!
alfred.com/downloads

Christmas Rocks At The Pops

F HORN II

Traditional
Arr. by Ralph Ford (ASCAP)

Moderate Rock

Copyright © MMVI by Alfred Publishing Co., Inc.
All rights reserved. Printed in USA.

25052

To purchase a full-length recording of this piece, go to alfred.com/downloads

RUDOLPH THE RED-NOSED REINDEER

2nd F HORN

Property of
ASHTABULA CHAMBER
PLAYERS

By JOHNNY MARKS
Arr. by JAMES D. PLOYHAR

Moderato

Rehearsal marks: A, B, C, D, E, F, G, H

Tempo markings: Moderato, Slowly, Tempo I

Dynamics: *f*, *p*, *mp*

Articulation: accents (>)

Other markings: double bar line with repeat dots, fermata with 8

WHITE CHRISTMAS

2nd F HORN

Words and Music by IRVING BERLIN
Arranged by BRUCE CHASE

Con moto

5

13

21

29

37

45

53

61

rit.

Selections from
THE POLAR EXPRESS

A Medley featuring THE POLAR EXPRESS, WHEN CHRISTMAS COMES TO TOWN,
HOT CHOCOLATE, BELIEVE and SPIRIT OF THE SEASON

HORN in F

By GLEN BALLARD and ALAN SILVESTRI
Arranged by MICHAEL STORY

Lively ♩ = 120

4

5 "The Polar Express"

1

f

6

7

8

9

10

11

12

13

4

17

mf

18

19

20

21

22

23

24

25 "When Christmas Comes to Town"

Slowly ♩ = 78

8

26

34

9

43

4

47

mf

48

49

51 "Hot Chocolate"

Bright swing ♩ = 168 (♩ = $\frac{3}{4}$)

4

55

59

60

mf

61

62

63

64

66

1.

2.

FOM04010

© 2004 Warner Olive Music LLC (ASCAP)/Jobanala Music (ASCAP) and
Aerostation Corporation/Universal-MCA Music Publishing, a division of Universal Studios, Inc. (ASCAP)
All Rights Reserved including Public Performance

4 copies sold to David Roth by J. W Pepper & Son Inc. on Nov 1, 2022

Horn in F - 2

2. 68

67 *f* 69 70 71

76

72 73 74 75

2

77 78 79 80 81

84 *"Believe"*
Moderately $\text{♩} = 108$
(even eighths) 4

88 96 4

83 *ff*

104 8

100 *mp* 101 102 103 104

112

113 114 115 116 117

120 *"Spirit of the Season"*
Joyfully $\text{♩} = 96$

118 119 *rit.* 121 122 123

124

125 126 127 128 129

130

131 132 133 134 *rit.*

135 Driving $\text{♩} = 144$

136 *f* 137 138 139 140 *ff*

FOM04010

French Horn

Ave Maria

Franz Schubert arr. M. Armstrong

30
mp

35

40

45

50

55 *rit...*
p

THE CHRISTMAS WALTZ

HORN in F

Words by SAMMY CAHN
Music by JULE STYNE
Arranged by JERRY BRUBAKER

Moderato $\text{♩} = 138$

1 *mf* 2 3 4 5

9 Allegretto $\text{♩} = 152$

6 7 *rall.* 8 *mf* 10 11

12 13 14 15 16 *f* 17

18 19 *mf* 20 21 22 23

25 *mf* 26 27 28 29

33 *mf* 34 35

41 *>*

Horn - 2

42 43 44 45 46 47

48 49 50 51 52 53

52 A tempo

f rall.

54 55 56 57 58 59

60 61 62 63 64 65

66 67 68 69 70 71

mf

72 73 74 75 76 77

mp

78 79 80 81 82 83

rall.

As performed by Trans-Siberian Orchestra
Wizards in Winter

2nd F HORN

Words and Music by
PAUL O'NEILL and ROBERT KINKEL
Arranged by Bob Phillips

Fast Rock

mf

5

9

f

13

17

20

21

25

29

mf

© 2004 WARNER-TAMERLANE PUBLISHING CORP., PAUL O'NEILL PUBLISHING and ROBERT STELLAR PUBLISHING
All Rights Administered by WARNER-TAMERLANE PUBLISHING CORP.
This Arrangement © 2014 WARNER-TAMERLANE PUBLISHING CORP.,
PAUL O'NEILL PUBLISHING and ROBERT STELLAR PUBLISHING
All Rights Reserved including Public Performance

41237

Purchase a full-length
performance recording!
alfred.com/downloads

2 copies sold to David Roth by J. W Pepper & Son Inc. on Nov 1, 2022

36

2nd F HORN - 2

44

52

62

70

78

86

94

103

41237

Christmas Vacation

From *National Lampoon's Christmas Vacation*

2nd F HORN

Words and music by Barry Mann and Cynthia Weil
Arranged by Patrick Roszell

Moderate

44822

© 1989 WARNER-BARHAM MUSIC LLC and DYAD MUSIC, LTD.
All Rights for WARNER-BARHAM MUSIC LLC Administered by SONGS OF UNIVERSAL INC.
Exclusive Print Rights for WARNER-BARHAM MUSIC LLC Administered by ALFRED MUSIC
This Arrangement © 2016 WARNER-BARHAM MUSIC LLC and DYAD MUSIC, LTD.
All Rights Reserved including Public Performance Used by Permission

 mp3
Purchase a full-length
performance recording!
alfred.com/downloads

2nd F HORN - 2

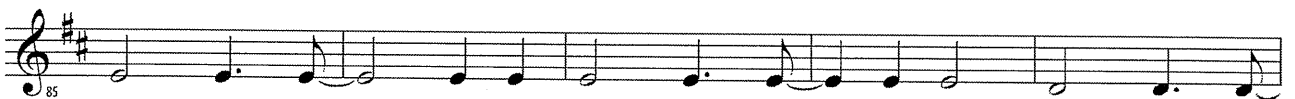

44822

Suite of Carols

2nd HORN in F

Traditional
Arranged by Leroy Anderson
Orchestrated by Douglas E. Wagner

I. Pastores a Belén

Allegro

13

18

29

37

53

69

70

f

mp

mf

mp

f

p

mf

f

p

46693

© 1955 (Renewed) WOODBURY MUSIC CO.
All Rights Outside of the U.S. Controlled and Administered by EMI MILLS MUSIC, INC.
Exclusive Worldwide Print Rights Administered by ALFRED MUSIC
This Arrangement © 2017 WOODBURY MUSIC CO.
All Rights Reserved including Public Performance

Purchase a full-length
performance recording!
alfred.com/downloads

2nd HORN in F - 2

77

87

p

f

ff

II. O, Little Town of Bethlehem

Andante con moto

9

17

25

30

33

41

42

p

mf

f

mp a tempo

rit.

rit.

p

III. Wassail Song

Allegro con brio

9

8

15

f

mf

mf

46693

2nd HORN in F - 3

22 25 41
mf

43

51 57 16

73
ff

81 4

92
f

98 3 4

110 2 2 118 3
p *mp* *mf*

121 *rit.* *f* *Slowly* *ff a tempo*

128 *sfz*

46693