

2nd Horn in F

A Christmas Festival

LEROY ANDERSON

Andante maestoso

f *p* *cresc.*

1

allargando *f a tempo*

sfp *mf* *mf* *f*

Allegro 2

3 *L'istesso tempo* 11 *mf* *rall.*

4 Allegro 5 *p*

poco rall. *mf*

2nd Horn in F

6 Andante con moto

7 Andante

8

9 Allegro

10

11

12

13

14 Andante non troppo

15 Allegro vivo

HAVE YOURSELF A MERRY LITTLE CHRISTMAS

2nd HORN IN F

Words and Music by HUGH MARTIN and RALPH BLANE

Arranged by JOHN WHITNEY

Andante

8

7

1

9

10

11

12

13

mp

2

16

14

17

18

19

20

21

p

mp

24

3

22

23

27

28

29

32

5

30

31

37

38

39

40

mf

f

44 Lightly (In One)

52

8

12

41

42

43

64

65

mf

68

66

67

69

70

71

72

Tempo primo

82

4

73

74

75

76

80

81

sostenuto

mf

83

84

85

86

87

88

89

f

90

3

93

94

95

96

97

99

mp

mf

fp

f

98

Slowly

100

101

102

103

104 rit.

105

106

107

ff

p

Selections from Nutcracker Suite

Horn in F 2

Composed by PYOTR TCHAIKOVSKY

Edited by STEVE MORELL

March

Tempo di marcia viva ♩ = 125

Waltz of the Flowers

Tempo di Valse ♩ = 165

Horn in F 2 - Nutcracker Suite

77

83

89

95

97

101

113

115

9

129

136

1.

143

2.

Horn in F 2 - Nutcracker Suite

Dance of the Sugar Plum Fairy

Lightly ♩ = 110

4 **153** 8 **161** 7 **169** 3

149-152 153-160 161-167 *sf* 169-171

172 3 173-175 *sf* *sf* *sf* *sf*

179 **181** 8 **189** 7 181-188 189-195 *sf*

2nd Horn in F

SLEIGH RIDE

LEROY ANDERSON

Allegro con ritmo

(A)

(B)

(C)

(D)

2nd Horn in F

- Staff 1: Dynamics *f*, *p*, *f*. Features slurs and accents.
- Staff 3: Dynamics *f*, *f*. Includes a circled letter **(F)**.

THE CHRISTMAS SONG

(Chestnuts Roasting On An Open Fire)

F HORN 2

Music and Lyric by
MEL TORME and ROBERT WELLS
Arranged by BOB KROGSTAD

Broadly

5 In a relaxed, but steady four 3

9 mp

13 3

18 mp 2 2

21 2

27 mf 3 mf

29 3

37 **38** Briskly, in one (♩ = ♩) **46** *rall.* *f*

47 **Broadening**

55 (♩ = ♩) **57** Broadly, but moving forward *fmp* *f*

61 **65** A little brighter *mf* *f* 3

69 **Slowing** *ff* *molto rit.*

© 1946 (Renewed) EDWIN H. MORRIS & COMPANY, A Division of MPL Music Publishing, Inc. and SONY/ATV MUSIC PUBLISHING LLC
This arrangement © 2012 EDWIN H. MORRIS & COMPANY, A Division of MPL Music Publishing, Inc. and SONY/ATV MUSIC PUBLISHING LLC
All Rights on behalf of SONY/ATV MUSIC PUBLISHING LLC Administered by SONY/ATV MUSIC PUBLISHING LLC,
8 Music Square West, Nashville, TN 37203
04491113
The Christmas Song
All Rights Reserved

Parade of the Wooden Soldiers

2nd F HORN

Leon Jessel
Arranged by Ralph Ford (ASCAP)

March tempo

9 17 25 34 37 41 45 48 53 54 61 67 69 77 78 85 93

mf cresc.
f sfz mp
f sfz mf
sfz mf
sfz mf f
f cresc. ff sfz

33664

© 2010 BELWIN MILLS PUBLISHING CORP. (ASCAP),
a division of ALFRED PUBLISHING CO., INC.
All Rights Reserved including Public Performance

Purchase a full-length
performance recording!
alfred.com/downloads

Christmas Rocks At The Pops

F HORN II

Traditional
Arr. by Ralph Ford (ASCAP)

Moderate Rock

Copyright © MMVI by Alfred Publishing Co., Inc.
All rights reserved. Printed in USA.

25052

To purchase a full-length recording of this piece, go to alfred.com/downloads

RUDOLPH THE RED-NOSED REINDEER

2nd F HORN

By JOHNNY MARKS
Arr. by JAMES D. PLOYHAR

Property of
**ASHTABULA CHAMBER
PLAYERS**

Moderato

Rehearsal Mark: A

Rehearsal Mark: B

Rehearsal Mark: C

Rehearsal Mark: D

Rehearsal Mark: E

Rehearsal Mark: F

Rehearsal Mark: G

Rehearsal Mark: H

Tempo: Moderato

Tempo: Slowly

Tempo: Tempo I

Dynamics: *f*, *p*, *mp*

Articulation: accents (>)

Other: double bar line with repeat dots, fermata with 8

WHITE CHRISTMAS

2nd F HORN

Words and Music by IRVING BERLIN
Arranged by BRUCE CHASE

Con moto

5

13

21

29

37

45

53

61

f *fp* *f* *mf* *f* *mp cresc.* *f* *mf* *f* *mf cresc.* *f* *rit.*

Selections from
THE POLAR EXPRESS

A Medley featuring THE POLAR EXPRESS, WHEN CHRISTMAS COMES TO TOWN,
HOT CHOCOLATE, BELIEVE and SPIRIT OF THE SEASON

HORN in F

By GLEN BALLARD and ALAN SILVESTRI
Arranged by MICHAEL STORY

Lively ♩ = 120

5 "The Polar Express"

4

1

f

6

7

8

9

10

11

12

13

4

17

mf

18

19

20

21

22

23

24

25 "When Christmas Comes to Town"

Slowly ♩ = 78

8

26

34

9

43

4

47

mf

48

49

51 "Hot Chocolate"

Bright swing ♩ = 168 (♩ = ♩³)

4

59

4

50

55

mf

60

61

62

63

64

66

1.

FOM04010

© 2004 Warner Olive Music LLC (ASCAP)/Jobanala Music (ASCAP) and
Aerostation Corporation/Universal-MCA Music Publishing, a division of Universal Studios, Inc. (ASCAP)
All Rights Reserved including Public Performance

4 copies sold to David Roth by J. W Pepper & Son Inc. on Nov 1, 2022

Horn in F - 2

2. 68

67 *f* 69 70 71

76

72 73 74 75

2

77 78 79 80 81

84 *"Believe"* Moderately $\text{♩} = 108$
(even eighths) 4 88 8 96 4

83 *ff* 84 85 86 87 88

104 8

100 *mp* 101 102 103 104

112

112 113 114 115 116 117

120 *"Spirit of the Season"* Joyfully $\text{♩} = 96$

118 119 *rit.* 121 122 123

124

124 125 126 127 128 129

130

130 *f* 131 132 133 134 *rit.*

135 Driving $\text{♩} = 144$

135 136 *f* 137 138 139 140 *ff*

French Horn

Ave Maria

Franz Schubert arr. M. Armstrong

30
mp

35

40

45

50

55 *rit....*
p

THE CHRISTMAS WALTZ

HORN in F

Words by SAMMY CAHN
Music by JULE STYNE
Arranged by JERRY BRUBAKER

Moderato $\text{♩} = 138$

9 Allegretto $\text{♩} = 152$

17

25

33

41

Horn - 2

42 43 44 45 46 47

48 49 50 51 52 53

f rall.

52 A tempo

54 55 56 57 58 59

60 61 62 63 64 65

66 67 68 69 70 71

mf

72 73 74 75 76 77

mp

78 79 80 81 82 83

rall.

As performed by Trans-Siberian Orchestra
Wizards in Winter

2nd F HORN

Words and Music by
PAUL O'NEILL and ROBERT KINKEL
Arranged by Bob Phillips

Fast Rock

© 2004 WARNER-TAMERLANE PUBLISHING CORP., PAUL O'NEILL PUBLISHING and ROBERT STELLAR PUBLISHING
All Rights Administered by WARNER-TAMERLANE PUBLISHING CORP.
This Arrangement © 2014 WARNER-TAMERLANE PUBLISHING CORP.,
PAUL O'NEILL PUBLISHING and ROBERT STELLAR PUBLISHING
All Rights Reserved including Public Performance

41237

Purchase a full-length
performance recording!
alfred.com/downloads

2 copies sold to David Roth by J. W Pepper & Son Inc. on Nov 1, 2022

Christmas Vacation

From *National Lampoon's Christmas Vacation*

2nd F HORN

Words and music by Barry Mann and Cynthia Weil
Arranged by Patrick Roszell

Moderate

44822

© 1989 WARNER-BARHAM MUSIC LLC and DYAD MUSIC, LTD.
All Rights for WARNER-BARHAM MUSIC LLC Administered by SONGS OF UNIVERSAL INC.
Exclusive Print Rights for WARNER-BARHAM MUSIC LLC Administered by ALFRED MUSIC
This Arrangement © 2016 WARNER-BARHAM MUSIC LLC and DYAD MUSIC, LTD.
All Rights Reserved including Public Performance Used by Permission

Purchase a full-length
performance recording!
alfred.com/downloads

2nd F HORN - 2

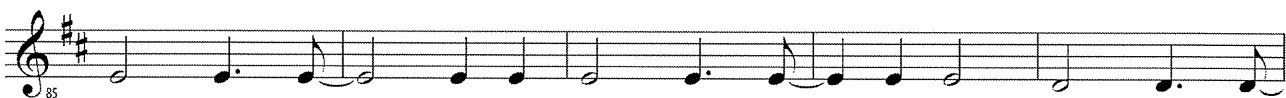
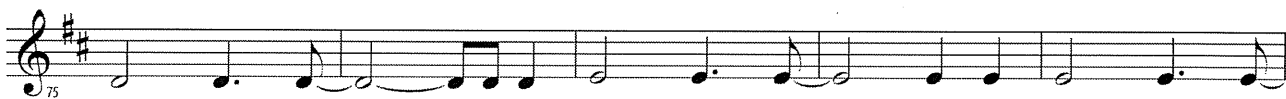

44822

Suite of Carols

2nd HORN in F

Traditional
Arranged by Leroy Anderson
Orchestrated by Douglas E. Wagner

I. Pastores a Belén

Allegro

13

18

27

37

44

53

55

63

69

70

© 1955 (Renewed) WOODBURY MUSIC CO.
All Rights Outside of the U.S. Controlled and Administered by EMI MILLS MUSIC, INC.
Exclusive Worldwide Print Rights Administered by ALFRED MUSIC
This Arrangement © 2017 WOODBURY MUSIC CO.
All Rights Reserved including Public Performance

46693

Purchase a full-length
performance recording!
alfred.com/downloads

2nd HORN in F - 2

77

84

87

p

f

ff

II. O, Little Town of Bethlehem

Andante con moto

9

17

24

25

30

33

41

p

mf

f

mp a tempo

rit.

rit.

a tempo

rit.

f

p

III. Wassail Song

Allegro con brio

9

8

9

f

mf

15

2nd HORN in F - 3

22 25 41 *mf*

43

51 57 16

73 *ff*

81 4

92 *f*

98 3 4

110 *p* *mp* *mf* 118 3

121 *rit.* *f* *Slowly* *ff a tempo*

128 *sfz*

46693