

2nd Flute

A Christmas Festival

Property of
ASHTABULA CHAMBER
PLAYERS

LEROY ANDERSON

Andante maestoso

f *p* *cresc.*

allargando *f a tempo*

sfz *f* *mf* **Allegro** 1

mf

3 *L'istesso tempo* *f* *mf*

4 **Allegro** **5** 20 4 *poco rall*

rall *mp*

6 *Andante con moto* 4 *mf* *f*

7 *Andante* **8** 22 2 *rall*

mf *rall* *p*

2nd Flute

9

Allegro

10

11

14 Andante non troppo

Allegro vivo

As performed by Trans-Siberian Orchestra
Wizards in Winter

2nd FLUTE

Words and Music by
PAUL O'NEILL and ROBERT KINKEL
Arranged by Bob Phillips

Fast Rock

mf

9

f

11

17

20

22

27

32

mf

36

40

44

46

f

51

52

© 2004 WARNER-TAMERLANE PUBLISHING CORP., PAUL O'NEILL PUBLISHING and ROBERT STELLAR PUBLISHING
All Rights Administered by WARNER-TAMERLANE PUBLISHING CORP.
This Arrangement © 2014 WARNER-TAMERLANE PUBLISHING CORP.,
PAUL O'NEILL PUBLISHING and ROBERT STELLAR PUBLISHING
All Rights Reserved including Public Performance

41237

Purchase a full-length
performance recording!
alfred.com/downloads

2nd FLUTE - 2

55 62
mf

63

70

78 *f*

83 86

88

92 94

96

100 103
ff

104

108 *sfz*

41237

Suite of Carols

2nd FLUTE

Traditional
Arranged by Leroy Anderson
Orchestrated by Douglas E. Wagner

I. Pastores a Belén

Allegro

f

f *mp*

mf *p*

f *p* *f*

f *ff*

46693

© 1955 (Renewed) WOODBURY MUSIC CO.
All Rights Outside of the U.S. Controlled and Administered by EMI MILLS MUSIC, INC.
Exclusive Worldwide Print Rights Administered by ALFRED MUSIC
This Arrangement © 2017 WOODBURY MUSIC CO.
All Rights Reserved including Public Performance

Purchase a full-length
performance recording!
alfred.com/downloads

2nd FLUTE - 2

II. O, Little Town of Bethlehem

Andante con moto

9 17

mp

18

f *mp*

23

25

rit. *mp* a tempo

30

33

rit. a tempo *mf*

37

41

43

f a tempo rit. *p*

III. Wassail Song

Allegro con brio

9 25

f

f

2nd FLUTE - 3

29

36 41 *mf*

55 57 73 16 13 *ff*

88 92 *f*

106 110 118 4 7 *mf*

120 *rit. f* *Slowly* *ff a tempo*

126 *sfz*

46693

Parade of the Wooden Soldiers

2nd FLUTE

Leon Jessel

Arranged by Ralph Ford (ASCAP)

March tempo 9 17 (8va if Fl. I is Picc.)

p

mp *loco* 25

mf cresc. *f* *sfz* 37 45

mf 53

61

sfz 69 *mf* *f* 77

85

f cresc. *ff* *sfz* 93

33664

© 2010 BELWIN MILLS PUBLISHING CORP. (ASCAP),
a division of ALFRED PUBLISHING CO., INC.
All Rights Reserved including Public Performance

Purchase a full-length
performance recording!
alfred.com/downloads

Christmas Vacation

From *National Lampoon's Christmas Vacation*

2nd FLUTE

Words and music by Barry Mann and Cynthia Weil
Arranged by Patrick Roszell

Moderate

9

mf

19

25

f

31

41

mf

47

f

44822

© 1989 WARNER-BARHAM MUSIC LLC and DYAD MUSIC, LTD.
All Rights for WARNER-BARHAM MUSIC LLC Administered by SONGS OF UNIVERSAL INC.
Exclusive Print Rights for WARNER-BARHAM MUSIC LLC Administered by ALFRED MUSIC
This Arrangement © 2016 WARNER-BARHAM MUSIC LLC and DYAD MUSIC, LTD.
All Rights Reserved including Public Performance Used by Permission

Purchase a full-length
performance recording!
alfred.com/downloads

2nd FLUTE - 2

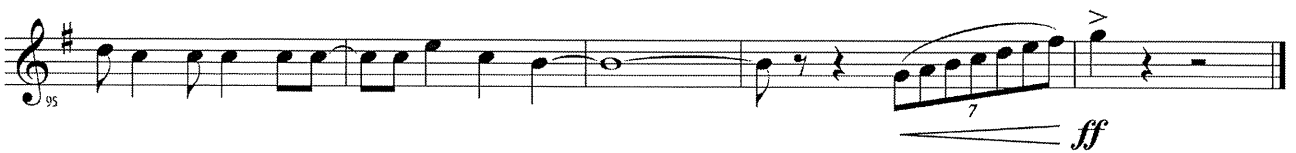
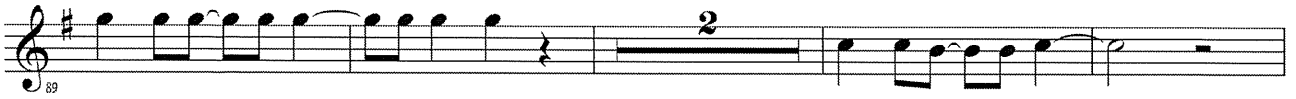
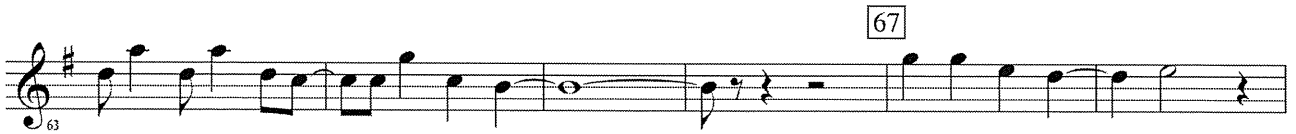

44822

THE CHRISTMAS SONG

(Chestnuts Roasting On An Open Fire)

FLUTE 2
Piccolo

Music and Lyric by
MEL TORME and ROBERT WELLS
Arranged by BOB KROGSTAD

Broadly
Flute
f

5 In a relaxed, but steady four
mf

13

21

29 *mf*

to Piccolo
38 Briskly, in one
(♩ = ♩) **4**
f

46 Broadening
4

57 Picc. *ff*

65 A little brighter
to Flute Flute *f*

Slowing
ff to Picc. Picc. *molto rit.* *fmp* *ff*

© 1946 (Renewed) EDWIN H. MORRIS & COMPANY, A Division of MPL Music Publishing, Inc. and SONY/ATV MUSIC PUBLISHING LLC
This arrangement © 2012 EDWIN H. MORRIS & COMPANY, A Division of MPL Music Publishing, Inc. and SONY/ATV MUSIC PUBLISHING LLC
All Rights on behalf of SONY/ATV MUSIC PUBLISHING LLC Administered by SONY/ATV MUSIC PUBLISHING LLC,
8 Music Square West, Nashville, TN 37203
All Rights Reserved

04491113
The Christmas Song

HAVE YOURSELF A MERRY LITTLE CHRISTMAS

2nd C FLUTE

Words and Music by HUGH MARTIN and RALPH BLANE

Arranged by JOHN WHITNEY

Andante

2nd Flute - 2

64 *mf* 65 66 67 68

69 70 71 72 73

74 75 76 77

78 79 80 *sostenuto* 81 *mf* 82

Tempo primo

83 84 85 86 *f*

87 88 89 *mp* 90 3

93 *mp* 94 *mf* 95 *mf* 96 *fp*

97 98 99 100 101 *ff*

102 103 104 *rit.* 105 *mp* 106 2

Slowly Solo

Selections from Nutcracker Suite

Flute 2

Composed by PYOTR TCHAIKOVSKY
Edited by STEVE MORELL

March

Tempo di marcia viva ♩ = 125

Waltz of the Flowers

Tempo di Valse ♩ = 165

Flute 2 - Nutcracker Suite

103

mf mf f

109

ff 5 mp 113 2 113-114

115

mf 2 117-118 mf

121

mf f 3 126-128

129

3 129-131 ff 3 133-135 3 137-139

140

1. 4 141-144 2. mf sf ff

Dance of the Sugar Plum Fairy

Lightly $\text{♩} = 110$

153 piano/celesta cue

4 149-152 mf

Flute 2 - Nutcracker Suite

158 161

f *mf*

164

f

169 play 2

mf 171-172 *mf*

2

175-176 *mf* *ff*

181

mf *f*

187 189

mf

192

f

Flute

Ave Maria

Franz Schubert arr. M. Armstrong

30 2 *mp*

36 4 *mp* 3

46 3

54 *p* rit...

Selections from
THE POLAR EXPRESS

A Medley featuring THE POLAR EXPRESS, WHEN CHRISTMAS COMES TO TOWN,
HOT CHOCOLATE, BELIEVE and SPIRIT OF THE SEASON

C FLUTE

By GLEN BALLARD and ALAN SILVESTRI
Arranged by MICHAEL STORY

Lively ♩ = 120

5 "The Polar Express"

4

1

f

6

7

8

9

10

11

12

13

mf

14

15

16

17

18

19

f

20

21

22

23

24

25 "When Christmas Comes to Town"

Slowly ♩ = 78

26

27

28

29

30

mp

31

32

33

34

7

41

42

mf

43

44

45

46

47

"Hot Chocolate"

51 Bright swing ♩ = 168 (♩ = $\frac{3}{4}$)

4

4

48

49

50

55

59

mf

60

61

62

63

64

66

1.

2.

FOM04010

© 2004 Warner Olive Music LLC (ASCAP)/Jobanala Music (ASCAP) and
Aerostation Corporation/Universal-MCA Music Publishing, a division of Universal Studios, Inc. (ASCAP)
All Rights Reserved including Public Performance

2 copies sold to David Roth by J. W Pepper & Son Inc. on Nov 1, 2022

Flute - 2

2. 68

f

76

84 "Believe"
Moderately $\text{♩} = 108$
(even eighths) **4** 88

ff *mp*

96

104 **8** 112

f

120 "Spirit of the Season"
Joyfully $\text{♩} = 96$ 124

mf

130

f *rit.*

135 Driving $\text{♩} = 144$

f *ff*

FOM04010

RUDOLPH THE RED-NOSED REINDEER

FLUTE

Property of
**ASHTABULA CHAMBER
PLAYERS**

By JOHNNY MARKS
Arr. by JAMES D. PLOYHAR

Moderato

- Staff 2: Continuation of the melody.
- Staff 3: Continuation of the melody. Ends with a circled letter **B**.
- Staff 4: Continuation of the melody.
- Staff 5: Continuation of the melody. Ends with a circled letter **C**.
- Staff 7: Continuation of the melody. Ends with a circled letter **E** and the tempo marking *Tempo I*.
- Staff 8: Continuation of the melody. Ends with a circled letter **F** and the number 8.
- Staff 9: Continuation of the melody. Ends with a circled letter **G**.

1st & 2nd Flutes
Allegro con ritmo

SLEIGH RIDE

Property of
ASHTABULA CHAMBER
PLAYERS

LEROY ANDERSON

à 2
f

f

(A) 14 mf à 2 mf 3 3 3

à 2

f

(C) mf

(D) 9 à 2 mf

1st & 2nd Flutes

THE CHRISTMAS WALTZ

C FLUTE

Words by SAMMY CAHN
Music by JULE STYNE
Arranged by JERRY BRUBAKER

Moderato $\text{♩} = 138$

Flute - 2

45 46 47 48 49

50 51 52 53 54

rall. f

52 A tempo

p.v.

55 56 57 58 59

60 61 62 63 64 65

66 67 68 69 70 71

ff

68

div.

mf

72 73 74 75

76 77 78 79 80 81 82 83

mp

2 2

rall.

div.

mp

WHITE CHRISTMAS

FLUTE

Property of
**ASHTABULA CHAMBER
PLAYERS**

Words and Music by **IRVING BERLIN**
Arranged by **BRUCE CHASE**

Con moto
