

1st Flute

# A Christmas Festival

Property of  
ASHTABULA CHAMBER  
PLAYERS  
LEROY ANDERSON

Andante maestoso

Allegro

3 L'istesso tempo

6 Andante con moto

7 Andante

# Christmas Rocks At The Pops

FLUTE

Traditional  
Arr. by Ralph Ford (ASCAP)

Moderate Rock

ff

2 3 4 5 6

7 13

8 9 10 11 12

14-15 16 17 18 19 20-21

22 23 24 25 26

27 28 29 30 31 32

33 34 35 36

37 38 39 40-46

ff

Copyright © MMVI by Alfred Publishing Co., Inc.  
All rights reserved. Printed in USA.

25052

To purchase a full-length recording of this piece, go to [alfred.com/downloads](http://alfred.com/downloads)

Flute - 2

47

50 *mf* 51 52 53

54 55 *sf* 56 57 58 *f*

59

60 61 62 63 64

67

65 66 68 69

70 71 72 73 74

75

76 77 *ff* 78 79 *f* 80

83

81 82 84 85 *ff* 86

87 88 89 90

# HAVE YOURSELF A MERRY LITTLE CHRISTMAS

1st C FLUTE

Words and Music by HUGH MARTIN and RALPH BLANE  
Arranged by JOHN WHITNEY

**Andante**

1st Flute - 2

60 61 62 63 64 *mf*

65 66 67 68 69

70 71 72 73 74

75 76 77 78 *mf* 79

Tempo primo

80 *sostenuto* 81 82 83 *mf*

84 85 86 87 *f*

88 89 90 91 92 *mp* Solo

93 94 95 96 *mp* *mf*

97 98 99 100 101 *f* *p*

102 103 104 *rit.* 105 *mp* 106 *Slowly Solo*

# Selections from Nutcracker Suite

Flute 1

Composed by PYOTR TCHAIKOVSKY

Edited by STEVE MORELL

## March

Tempo di marcia viva ♩ = 125

## Waltz of the Flowers

Tempo di Valse ♩ = 165

Flute 1 - Nutcracker Suite

101-102 *mf* *f*

108 *ff* *mp* 113-114

115 *mf* 117-118

121 *mf* *f* 126-128

129 *ff* 129-131 133-135 137-139

140 141-144 *mf* *sf* *ff*

**Dance of the Sugar Plum Fairy**

Lightly ♩ = 110

piano/celesta cue

149-152 *mf* 153

157 *f* 161 *mf*

Flute 1 - Nutcracker Suite

162

167

169 play

*f* *mf*

171-172

2

173

*mf* *mf*

175-176

2

179

181

*ff* *mf*

184

*f*

189

*mf*

193

*f*

# RUDOLPH THE RED-NOSED REINDEER

FLUTE

Property of  
**ASHTABULA CHAMBER  
PLAYERS**

By JOHNNY MARKS  
Arr. by JAMES D. PLOYHAR

Moderato

- Staff 2:** Continues the melodic line.
- Staff 4:** Continues the melodic line.
- Staff 7:** Continues the *Slowly* section.

1st & 2nd Flutes  
Allegro con ritmo

# SLEIGH RIDE

Property of  
ASHTABULA CHAMBER  
PLAYERS

LEROY ANDERSON

à 2  
f

f

(A) 14 mf à 2 mf 3 3

f

à 2 3 3 3

à 2 f

(C) f

mf

(D) 9 à 2 mf

1st & 2nd Flutes

# THE CHRISTMAS WALTZ

C FLUTE

Words by SAMMY CAHN  
Music by JULE STYNE  
Arranged by JERRY BRUBAKER

Moderato ♩ = 138

1 2 3 4 5

6 7 8 16

9 Allegretto ♩ = 152  
7

17 18 19 20 21

22 23 24 26

27 28 29 30 31

33 34 35 36

37 38 39 40 41 4

*f* *rall.* *mf* *mf*

*div.* *div.* *div.*

Flute - 2

45 46 47 48 49

50 *rall. f* 51 52 **A tempo** 53 54

55 56 57 58 59

60 61 62 63 64 65

66 *ff* 67 68 69 *div. mf* 70 71

72 73 74 75

76 *mp* 77 78 79 80 *rall.* 81 82 *div. mp* 83

# WHITE CHRISTMAS

FLUTE

Property of  
**ASHTABULA CHAMBER  
PLAYERS**

Words and Music by **IRVING BERLIN**  
Arranged by **BRUCE CHASE**

Con moto

As performed by Trans-Siberian Orchestra  
**Wizards in Winter**

1st FLUTE

Words and Music by  
PAUL O'NEILL and ROBERT KINKEL  
Arranged by Bob Phillips

**Fast Rock**

1 *mf*

6 *f*

11

17

22

27

32 *mf*

40

46 *f*

51

© 2004 WARNER-TAMERLANE PUBLISHING CORP., PAUL O'NEILL PUBLISHING and ROBERT STELLAR PUBLISHING  
All Rights Administered by WARNER-TAMERLANE PUBLISHING CORP.  
This Arrangement © 2014 WARNER-TAMERLANE PUBLISHING CORP.,  
PAUL O'NEILL PUBLISHING and ROBERT STELLAR PUBLISHING  
All Rights Reserved including Public Performance

41237

  
Purchase a full-length  
performance recording!  
[alfred.com/downloads](http://alfred.com/downloads)

1 copy sold to David Roth by J. W Pepper & Son Inc. on Nov 1, 2022

1st FLUTE - 2

41237

Flute

# Ave Maria

Franz Schubert arr. M. Armstrong

30 2 *mp*

36 4 *mp* 3

46 3

54 *p* *rit....*

Selections from  
**THE POLAR EXPRESS**

A Medley featuring THE POLAR EXPRESS, WHEN CHRISTMAS COMES TO TOWN,  
HOT CHOCOLATE, BELIEVE and SPIRIT OF THE SEASON

C FLUTE

By GLEN BALLARD and ALAN SILVESTRI  
Arranged by MICHAEL STORY

Lively  $\text{♩} = 120$

5 "The Polar Express" 4

1 4 5 6 7 8 9 10 11 12 13 14 15 16 17 18 19 20 21 22 23 24

25 "When Christmas Comes to Town" Slowly  $\text{♩} = 78$

26 27 28 29 30 31 32 33 34 41 42

43 "Hot Chocolate" Bright swing  $\text{♩} = 168$  (♩ =  $\frac{3}{4}$ ) 4

44 45 46 47 48 49 50 51 55 59 60 61 62 63 64 66

1. 2.

FOM04010

© 2004 Warner Olive Music LLC (ASCAP)/Jobanala Music (ASCAP) and  
Aerostation Corporation/Universal-MCA Music Publishing, a division of Universal Studios, Inc. (ASCAP)  
All Rights Reserved including Public Performance

2 copies sold to David Roth by J. W Pepper & Son Inc. on Nov 1, 2022

Flute - 2

2. 68 *f* 67 69 70 71 72

76 73 74 75 77 78 79

84 "Believe" Moderately  $\text{♩} = 108$  (even eighths) 4 88 *ff* *mp* 80 81 83 89

96 90 91 92 93 94 95

104 8 112 *f* 102 103 113 114

115 116 117 118 119 *rit.*

120 "Spirit of the Season" Joyfully  $\text{♩} = 96$  124 *mf* 121 122 123

130 *f* 131 132 133 134 *rit.*

135 Driving  $\text{♩} = 144$  2 *f* *ff* 137 138 139 140

FOM04010

# THE CHRISTMAS SONG

(Chestnuts Roasting On An Open Fire)

FLUTE 1

Music and Lyric by  
MEL TORME and ROBERT WELLS  
Arranged by BOB KROGSTAD

© 1946 (Renewed) EDWIN H. MORRIS & COMPANY, A Division of MPL Music Publishing, Inc. and SONY/ATV MUSIC PUBLISHING LLC  
This arrangement © 2012 EDWIN H. MORRIS & COMPANY, A Division of MPL Music Publishing, Inc. and SONY/ATV MUSIC PUBLISHING LLC  
All Rights on behalf of SONY/ATV MUSIC PUBLISHING LLC Administered by SONY/ATV MUSIC PUBLISHING LLC,  
8 Music Square West, Nashville, TN 37203  
All Rights Reserved

04491113  
The Christmas Song - 1

FLUTE 1

33 (♩ = ♩.)

38 Briskly, in one

4 *f*

46

4 *f* Broadening

Broadly, but moving forward

54 *fmp* *ff*

59 *f*

65 A little brighter

64 *f* *ff* Slowing

70 *molto rit.* *fmp* *ff*

# Christmas Vacation

From *National Lampoon's Christmas Vacation*

1st FLUTE

Words and music by Barry Mann and Cynthia Weil  
Arranged by Patrick Roszell

Moderate

© 1989 WARNER-BARHAM MUSIC LLC and DYAD MUSIC, LTD.  
All Rights for WARNER-BARHAM MUSIC LLC Administered by SONGS OF UNIVERSAL INC.  
Exclusive Print Rights for WARNER-BARHAM MUSIC LLC Administered by ALFRED MUSIC  
This Arrangement © 2016 WARNER-BARHAM MUSIC LLC and DYAD MUSIC, LTD.  
All Rights Reserved including Public Performance Used by Permission

44822

  
Purchase a full-length  
performance recording!  
[alfred.com/downloads](http://alfred.com/downloads)

1st FLUTE - 2

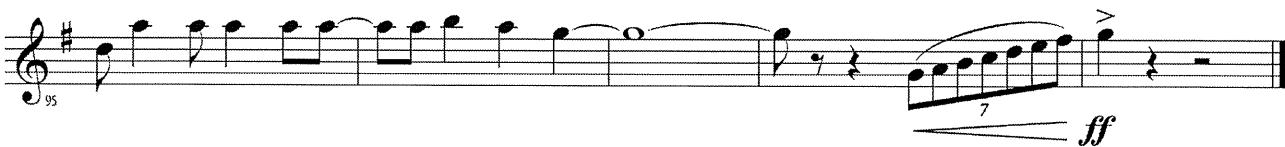
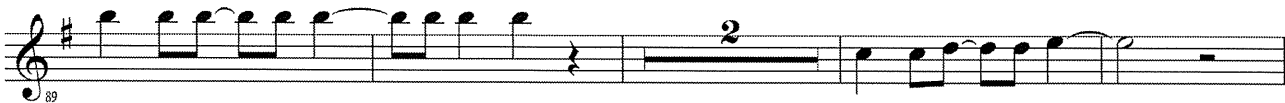
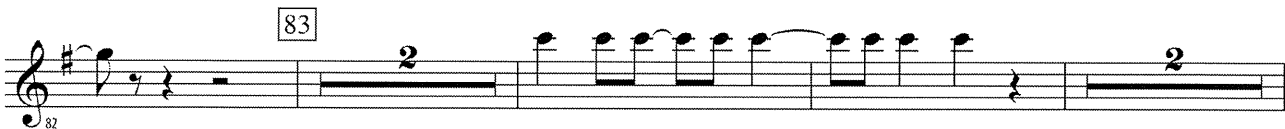
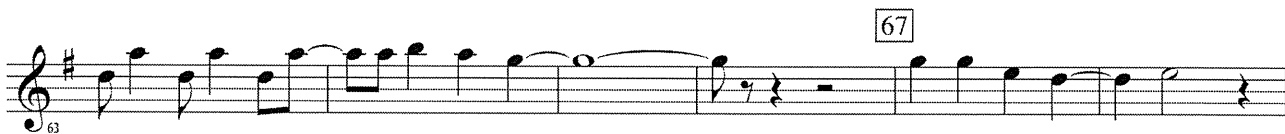

44822

# Parade of the Wooden Soldiers

1st FLUTE

Leon Jessel

Arranged by Ralph Ford (ASCAP)

March tempo

Opt. Piccolo Solo 9

*p*

*mp*

*loco*

*mf cresc.*

*f*

*sfz*

*mf*

33664

© 2010 BELWIN MILLS PUBLISHING CORP. (ASCAP),  
a division of ALFRED PUBLISHING CO., INC.  
All Rights Reserved including Public Performance

  
Purchase a full-length  
performance recording!  
[alfred.com/downloads](http://alfred.com/downloads)

1 copy sold to David Roth by J. W Pepper & Son Inc. on Nov 1, 2022

# Suite of Carols

1st FLUTE

Traditional  
Arranged by Leroy Anderson  
Orchestrated by Douglas E. Wagner

## I. Pastores a Belén

**Allegro**

1 *f*

8 *f* *mp* 13

16 7

28 *mf* *p* 29 37 4

41 *f* *p* *f* 4

51 53 8

66 69 77 8

82 87 4 2 *f* *ff*

46693

© 1955 (Renewed) WOODBURY MUSIC CO.  
All Rights Outside of the U.S. Controlled and Administered by EMI MILLS MUSIC, INC.  
Exclusive Worldwide Print Rights Administered by ALFRED MUSIC  
This Arrangement © 2017 WOODBURY MUSIC CO.  
All Rights Reserved including Public Performance

  
Purchase a full-length  
performance recording!  
[alfred.com/downloads](http://alfred.com/downloads)

1st FLUTE - 2

II. O, Little Town of Bethlehem

Andante con moto

9 17

mp

18

*f* *mp*

23 25

rit. *mp* a tempo

30 33

rit. a tempo *mf*

37 41

rit.

43

*f* a tempo rit. *p*

III. Wassail Song

Allegro con brio

9 16 25 26

*f*

1st FLUTE - 3

29

36 41 *mf*

49

55 57 73 16 13 *ff*

88 92 *f*

97

106 110 118 *mf*

120 *rit. f* *Slowly* *ff a tempo*

126 *sfz*

46693