

A Christmas Festival

LEROY ANDERSON

Andante maestoso

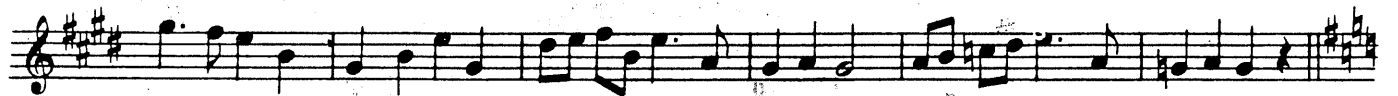
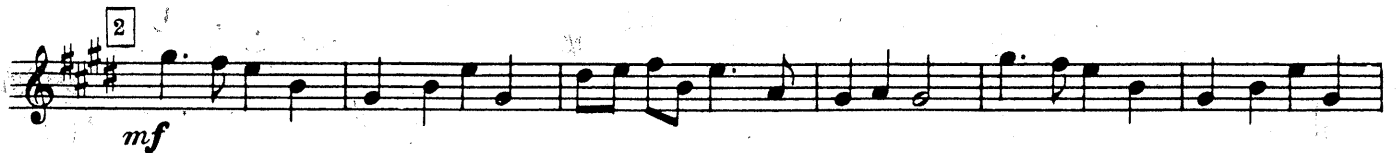
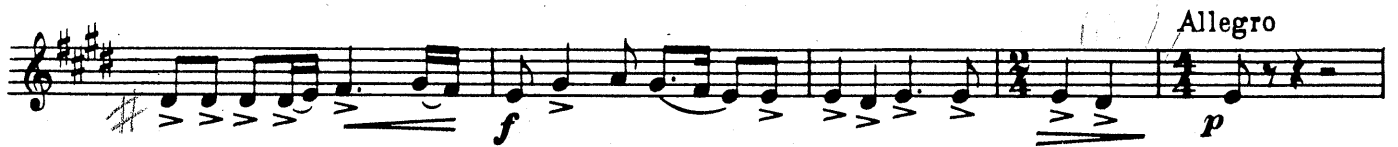
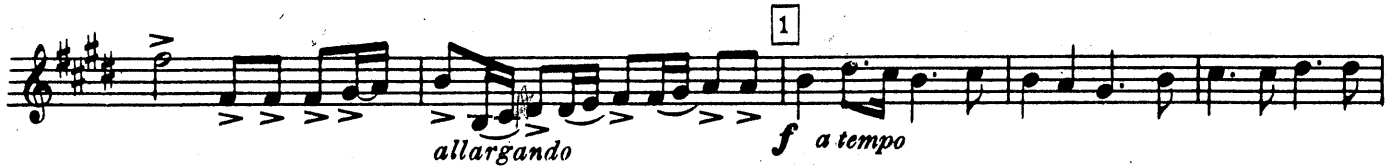

2nd Bb Clarinet

4 Allegro

5

6 Andante con moto

7 Andante

8

9 Allegro

10

Handwritten signature and date: 7/77

11 *mf*

12 *sfz*

13 *f*

14 *Andante non troppo*

15 *Allegro vivo*

Christmas Rocks At The Pops

arr. Ford

4 *ff*

7

6

13

11

17

23

28

33

39

47

37

50

mf

54

sfz *f*

59

64

67

f

68

73

75

78

83

ff

88

HAVE YOURSELF A MERRY LITTLE CHRISTMAS

2nd B \flat CLARINET

Words and Music by HUGH MARTIN and RALPH BLANE
Arranged by JOHN WHITNEY

2nd Clarinet - 2

4

56 *mp* 57 58 59 60

64 *mf* 65 66 67 68

75 76 77 78 *mf* 79

Tempo primo 80 *sostenuto* 81 82 83 *mf*

84 85 86 *f*

87 88 89 *mp* 90 91 92

93 *mp* 94 *mf* 95 96 97 *mp* 98 *f*

98 99 100 101 102 *v*

103 104 105 *mp* 106 107 *v*

rit. Slowly

Sold to David Roth by J. W Pepper & Son, Inc.

Selections from

Nutcracker Suite

Clarinet in Bb 2

Composed by PYOTR TCHAIKOVSKY

Edited by STEVE MORELL

March

Tempo di marcia viva ♩ = 125

Clarinet in Bb 2 - Nutcracker Suite

Waltz of the Flowers

Tempo di Valse ♩ = 165

45

61

4 13 16

41-44 45-57 61-76

mf

77 3 5 3 5

77-79 81-83

ff

3 5 1. 3

85-87 89-91

sf

93 2. **97** 7

97-103

mf sf ff p

105

mp mf

110 **113** 6

114-119

f pp

120

p mp mf

125 **129** 3

129-131

ff

Clarinet in Bb 2 - Nutcracker Suite

132

5 3 5 3 5

133-135 137-139

ff

1. 3 2.

141-143

sf *mf* *sf* *ff*

Dance of the Sugar Plum Fairy

Lightly $\text{♩} = 110$ 153 piano/celesta cue

149-152

mf

158

161

f *mf*

163

play

p *mf*

169

2 2

171-172 175-176

pp

177

181

8

181-188

p

189

4

189-192

p *mf*

RUDOLPH THE RED-NOSED REINDEER

2nd B♭ CLARINET

By JOHNNY MARKS
Arr. by JAMES D. PLOYHAR

Property of
ASHTABULA CHAMBER
PLAYERS

Moderato

2nd Bb Clarinet

SLEIGH RIDE

Property of
ASHTABULA CHAMBER
PLAYERS

Allegro con ritmo

LEROY ANDERSON

2nd B \flat Clarinet

- Staff 2:** Dynamics include *mf*.
- Staff 4:** Dynamics include *f*.
- Staff 7:** Dynamics include *mf*.
- Staff 8:** Dynamics include *mp*.

THE CHRISTMAS WALTZ

2nd B \flat CLARINET

Words by SAMMY CAHN
Music by JULE STYNE
Arranged by JERRY BRUBAKER

Moderato $\text{♩} = 138$

1 *mf* 2 3 4 5

9 Allegretto $\text{♩} = 152$

6 7 *rall.* 8 *mf* 10

11 12 13 14 15 16

17

17 *mp* 18 19 20

25

21 22 23 24 *mf*

25 26 27 28 29 30

33

31 32 *mf* 34 35

36 37 38 39 > 40 >

2nd Clarinet - 2

41

52 A tempo

60

68

76

WHITE CHRISTMAS

Property of
ASHTABULA CHAMBER
PLAYERS

Words and Music by IRVING BERLIN
Arranged by BRUCE CHASE

Con moto

5

13

21

29

37

45

53

61

rit.

f *fp* *mp* *f* *mf* *f* *mf* *f* *cresc.* *f* *mf* *f* *cresc.* *f* *mf* *cresc.* *f* *rit.*

As performed by Trans-Siberian Orchestra
Wizards in Winter

2nd B \flat CLARINET

Words and Music by
PAUL O'NEILL and ROBERT KINKEL
Arranged by Bob Phillips

Fast Rock

© 2004 WARNER-TAMERLANE PUBLISHING CORP., PAUL O'NEILL PUBLISHING and ROBERT STELLAR PUBLISHING
All Rights Administered by WARNER-TAMERLANE PUBLISHING CORP.
This Arrangement © 2014 WARNER-TAMERLANE PUBLISHING CORP.,
PAUL O'NEILL PUBLISHING and ROBERT STELLAR PUBLISHING
All Rights Reserved including Public Performance

41237

Purchase a full-length
performance recording!
alfred.com/downloads

2nd B \flat CLARINET - 2

- Measure 62: *mf* (mezzo-forte).
- Measure 70: *f* (forte).
- Measure 78: *f* (forte).
- Measure 86: *ff* (fortissimo).
- Measure 103: *ff* (fortissimo).
- Measure 109: *sfz* (sforzando).

41237

Selections from
THE POLAR EXPRESS

A Medley featuring THE POLAR EXPRESS, WHEN CHRISTMAS COMES TO TOWN,
HOT CHOCOLATE, BELIEVE and SPIRIT OF THE SEASON

2nd B \flat CLARINET

By GLEN BALLARD and ALAN SILVESTRI
Arranged by MICHAEL STORY

Lively $\text{♩} = 120$

5 "The Polar Express"

1 2 3 4 5 6 7 8 9 10 11 12 13 14 15 16 17 18 19 20 21 22 23 24

mf f

13

18

25 "When Christmas Comes to Town"

Slowly $\text{♩} = 78$

26 27 28 29 30 31 32 33 34 35 36 37 38 39 40 41 42 43 44 45 46 47 48

mp mf

7

43

51 Bright swing $\text{♩} = 168$ ($\text{♩} = \text{♩} \text{♩} \text{♩}$) "Hot Chocolate"

49 50 51 52 53 54 55

mf f

4

4

FOM04010

© 2004 Warner Olive Music LLC (ASCAP)/Jobanala Music (ASCAP) and
Aerostation Corporation/Universal-MCA Music Publishing, a division of Universal Studios, Inc. (ASCAP)
All Rights Reserved including Public Performance

2nd Clarinet - 2

59 *mf* 60 61 62 63 64 66 67 1. 2.

68 *f* 69 70 71 72 73

74 75 76 77 78 79 80 81 83 *ff* 2

84 "Believe" Moderately ♩ = 108 (even eighths) *mp* 85 86 87 88 89 90 91

92 93 94 95 96 97 98 99

100 101 102 103 104 108 112 113 *f*

114 115 116 117 118 119 *rit.*

120 "Spirit of the Season" Joyfully ♩ = 96 121 122 123 124 *mf*

125 126 127 128 129

130 *f* 131 132 133 134 *rit.*

135 Driving ♩ = 144 137 138 139 140 *f* *ff* 2

FOM04010

THE CHRISTMAS SONG

(Chestnuts Roasting On An Open Fire)

B \flat CLARINET 2

Music and Lyric by
MEL TORME and ROBERT WELLS
Arranged by BOB KROGSTAD

© 1946 (Renewed) EDWIN H. MORRIS & COMPANY, A Division of MPL Music Publishing, Inc. and SONY / ATV MUSIC PUBLISHING LLC
This arrangement © 2012 EDWIN H. MORRIS & COMPANY, A Division of MPL Music Publishing, Inc. and SONY / ATV MUSIC PUBLISHING LLC
All Rights on behalf of SONY / ATV MUSIC PUBLISHING LLC Administered by SONY / ATV MUSIC PUBLISHING LLC,
8 Music Square West, Nashville, TN 37203
All Rights Reserved

04491113
The Christmas Song

Christmas Vacation

From *National Lampoon's Christmas Vacation*

2nd B♭ CLARINET

Words and music by Barry Mann and Cynthia Weil
Arranged by Patrick Roszell

Moderate

© 1989 WARNER-BARHAM MUSIC LLC and DYAD MUSIC, LTD.
All Rights for WARNER-BARHAM MUSIC LLC Administered by SONGS OF UNIVERSAL INC.
Exclusive Print Rights for WARNER-BARHAM MUSIC LLC Administered by ALFRED MUSIC
This Arrangement © 2016 WARNER-BARHAM MUSIC LLC and DYAD MUSIC, LTD.
All Rights Reserved including Public Performance Used by Permission

44822

Purchase a full-length
performance recording!
alfred.com/downloads

Parade of the Wooden Soldiers

2nd B \flat CLARINET

Leon Jessel
Arranged by Ralph Ford (ASCAP)

March tempo

(Cl. 1)

9 17

19

25 37 45

53

61

69 77

85

93

97

p

mf cresc.

f sfz

mf

sfz

mf

f

mp

f cresc.

ff sfz

Play *tr*

33664

© 2010 BELWIN MILLS PUBLISHING CORP. (ASCAP),
a division of ALFRED PUBLISHING CO., INC.
All Rights Reserved including Public Performance

Purchase a full-length
performance recording!
alfred.com/downloads

Suite of Carols

2nd B \flat CLARINET

Traditional
Arranged by Leroy Anderson
Orchestrated by Douglas E. Wagner

I. Pastores a Belén

Allegro

46693

© 1955 (Renewed) WOODBURY MUSIC CO.
All Rights Outside of the U.S. Controlled and Administered by EMI MILLS MUSIC, INC.
Exclusive Worldwide Print Rights Administered by ALFRED MUSIC
This Arrangement © 2017 WOODBURY MUSIC CO.
All Rights Reserved including Public Performance

Purchase a full-length
performance recording!
alfred.com/downloads

1 copy sold to David Roth by J. W Pepper & Son Inc. on Nov 1, 2022

2nd B \flat CLARINET - 2

II. O, Little Town of Bethlehem

Andante con moto

9 17

19 *f* *mp*

25 24 *rit.* *mp* *a tempo*

31 33 *rit.* *mf* *a tempo*

37 41 *rit.*

43 *f* *a tempo* *rit.* *p*

III. Wassail Song

Allegro con brio

9 25

8 *f*

29 *f*

46693

